

Date: March 17, 2005
 Date: December 27, 2005
 Date: April 06, 2007

Computed By: A.S.J.
 Drawn By: A.L.D.
 Checked By: J.M.P.

NEW HEMPSTEAD ROAD

MAP NO. 10
 PARCEL NO. 12
 ROCKLAND COUNTY

SHEET 1 OF 2

survey notes on file at
 the County Department
 of Highways office at
 New City, New York
 CC L 2004, P 78027

TEMPORARY EASEMENT
 For the Reconstruction and Maintenance of New Hempstead Road (County Route 80).
 Said road formerly known as New City - New Hempstead Road and/or English Church Road.

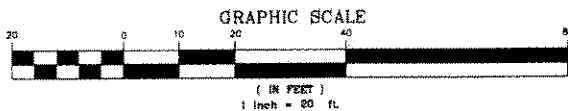
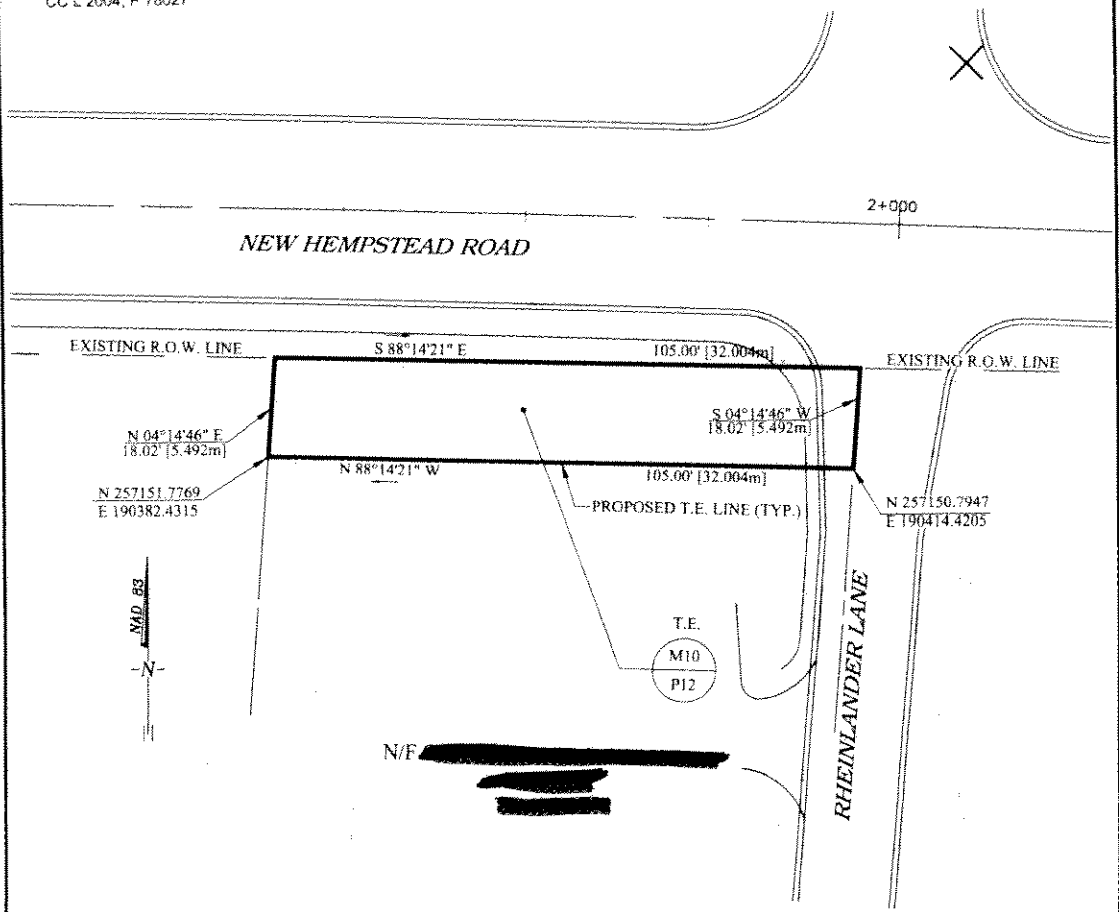

APPROVED BY:

Date: _____ 2007

Charles H. Vezzetti
 Superintendent of Highways
 Chairman, Drainage Agency
 23 New Hempstead Road
 New City, New York

COUNTY OF ROCKLAND
 DESCRIPTION & MAP FOR THE ACQUISITION OF PROPERTY AND/OR EASEMENTS FOR
 NEW HEMPSTEAD ROAD

Town of Clarkstown
 Map No. 10
 Parcel No. 12

AREA= 1,891 S.F. ± or
 0.043 ACRES more or less

[Redacted]
 Reputed Owner

Date: March 17, 2005
Date: December 27, 2005
Date: April 06, 2007

Computed By: A.S.J.
Drawn By: A.L.D.
Checked By: J.M.P.

NEW HEMPSTEAD ROAD

MAP NO. 10
PARCEL NO. 12
ROCKLAND COUNTY
TEMPORARY EASEMENT

SHEET 2 OF 2

survey notes on file at
the County Department
of Highways office at
New City, New York
CC L 2004, P 78027

For the Reconstruction and Maintenance of New Hempstead Road (County Route 80).
Said road formerly known as New City - New Hempstead Road and/or English Church Road.

Description of property shown as Parcel No. 12 as shown on Map 10 to be acquired as a Temporary Easement in connection with the County Road System of the County of Rockland, State of New York. Pursuant to the provisions of Subdivision 4 Section 118 of the Highway Law.

All that certain piece or parcel of property shown as Parcel No. 12 as shown on Map 10 lying, being and situated in the Town of Clarkstown, County of Rockland and State of New York described as follows:

Beginning at a point on the existing southerly right-of-way of New Hempstead Road. Said point being the northwesterly corner of Tax Lot No. 42.16-3-8.

Thence from said point of beginning:

- 1) S 88° 14' 21" E 105.00 feet along the southerly right-of-way of New Hempstead Road. Thence;
- 2) S 04° 14' 46" W 18.02 feet. Thence;
- 3) N 88° 14' 21" W 105.00 feet. Thence;
- 4) N 04° 14' 46" E 18.02 feet to the point of beginning.

Containing 1,891.52 sq. ft. or 0.043 acres more or less.

APPROVED BY:

Date: _____ 2007

Charles H. Vezzetti
Superintendent of Highways
Chairman, Drainage Agency
23 New Hempstead Road
New City, New York

COUNTY OF ROCKLAND
DESCRIPTION & MAP FOR THE ACQUISITION OF PROPERTY AND/OR EASEMENTS FOR
NEW HEMPSTEAD ROAD

Town of Clarkstown
Map No. 10
Parcel No. 12

AREA= 1,891 ± S.F. or
0.043 ACRES more or less.

Reputed Owner